



MALAYSIAN SOCIETY OF RADIOGRAPHERS' SCIENTIFIC MEETING & 48TH MSR AGM

*Radiographers: Leading The Way to
Diagnosis And Radiation Treatment*

7TH-8TH APRIL 2018

VENUE: VISTANA HOTEL, KUANTAN, PAHANG, MALAYSIA.

**NEW DIMENSION IN BREAST
CANCER TREATMENT :
VOLUMETRIC MODULATED ARC
THERAPY (VMAT), IS IT RELEVANT?**

**PREPARED BY: SITI SABARINI BINTI MAT YUSOFF
INSTITUT KANSER NEGARA**

OUTLINE

- Breast Cancer Treatment Overview
- VMAT – an overview
- RT Techniques
- Comparison : 2D, 3D, IMRT, VMAT
- Case study
- Discussion
- Conclusion

BREAST CANCER TREATMENT

Breast cancer is treated in several ways, including Surgery, Chemotherapy, Hormonal Therapy, Biological Therapy and Radiotherapy.



Treatment category	Specific Treatment
Surgery surgeon	Lumpectomy
	Lymph Node Dissection (seminal and axillary)
	Mastectomy
Radiation Therapy Radiation Oncologist	EBRT (2D, 3D Conformal, IMRT, VMAT)
	Brachytherapy (HDR/LDR)
	Intraoperative Radiation (IORT)
Systematic Therapy Medical Oncologist	Chemotherapy
	Hormone Therapy
	Targeted Drug Therapy

VMAT

- Volumetric modulated arc therapy (VMAT) is a novel radiation technique, which can achieve **highly conformal dose** distributions with improved target volume coverage and **sparing of normal tissues** compared with conventional radiotherapy techniques. VMAT also has the potential to offer additional advantages, such as **reduced treatment delivery time** compared with conventional static field intensity modulated radiotherapy (IMRT). The clinical worldwide use of VMAT is increasing significantly.

TECHNIQUE FOR RADIOTHERAPY

1. Positioning
2. Immobilization
3. Simulation
4. Target Volume
5. Treatment Planning
6. Dose & Fractionation
7. Set Up Verification
8. Sequelae Of Radiotherapy

Positioning & Immobilization

Most crucial parts of RT treatment for

- ⦿ accurate delivery of a prescribed radiation dose
- ⦿ sparing surrounding critical tissues

Primary goal:

- 1) reproducibility of position
- 2) reduce positioning errors

Other benefits :

- 1) can reduce time for daily set up.
- 2) make patient feel more secure & less apprehensive.
- 3) help to stabilize relationship between external skin marks & internal structures

Treatment Planning

OBJECTIVE :

- ① **Deliver uniform dose distribution throughout target volume**
- ② **ensure adequate tumor coverage**
- ③ **minimize doses to normal tissue**

TWO-
DIMENSIONAL
(2D)

```
graph LR; A[TWO-DIMENSIONAL (2D)] --> B[THREE-DIMENSIONAL (3D)]; B --> C[IMRT]; C --> D[VMAT]
```

THREE-
DIMENSIONAL
(3D)

IMRT

VMAT

Conventional 2D

- WBRT uses tangential field technique; however, dose distribution is complicated because of
- ⦿ irregularities in the chest-wall contour
 - ⦿ varying thickness of the underlying lung tissue.

Therefore beam modification is required to improve dose planning target volume (PTV) should be within the 95% and 107% isodose for homogenous dose distribution

Beam Modification Devices in breast radiotherapy

WEDGE

COMPENSATOR

BOLUS

Conventional 2D

Doses To Heart & Lung By Tangential Fields

- The amount of lung included in the irradiated volume is greatly influenced by the portals used
- Various parameters are used to determine the amount of lung & heart in tangential field

Doses To Heart & Lung By Tangential Fields

- CLD: perpendicular distance from the posterior tangential field edge to the posterior part of the anterior chest wall at the center of the field
- MLD: maximum perpendicular distance from the posterior tangential field edge to the posterior part of the anterior chest wall

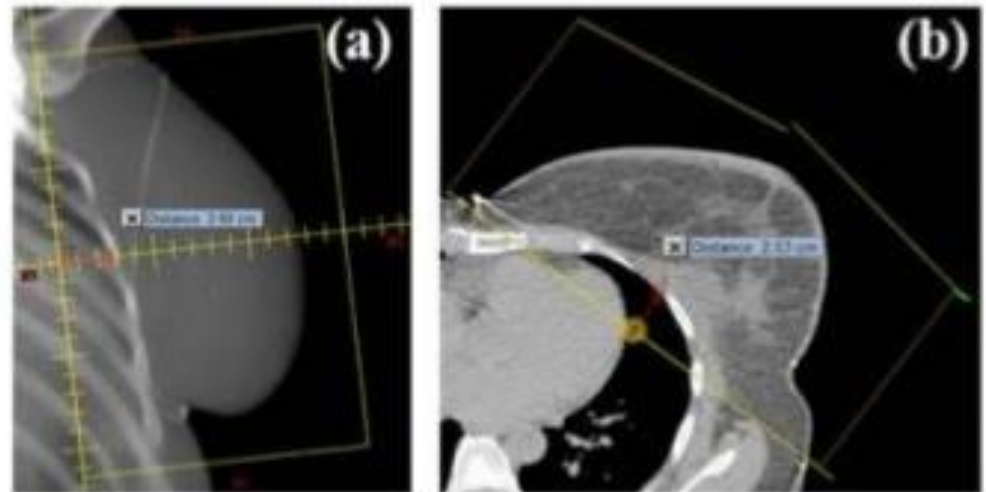
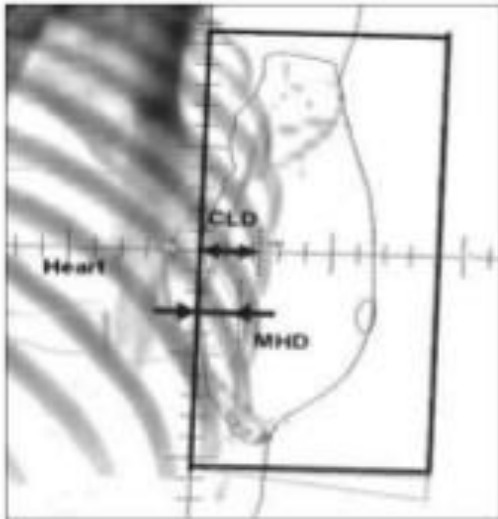

Central lung distance marked on the digitally reconstructed radiograph (a) and on the central axial slice (b).

Doses To Heart & Lung By Tangential Fields

MAXIMUM HEART DISTANCE: maximum perpendicular distance from the posterior tangential field edge to the heart border

When the CLD is >3 cm, in treatment of the left breast, a significant volume of heart will also be irradiated

Dose to heart can be minimized by

- Median tangential breast port
- Cardiac block & electron field
- breath hold
- gating

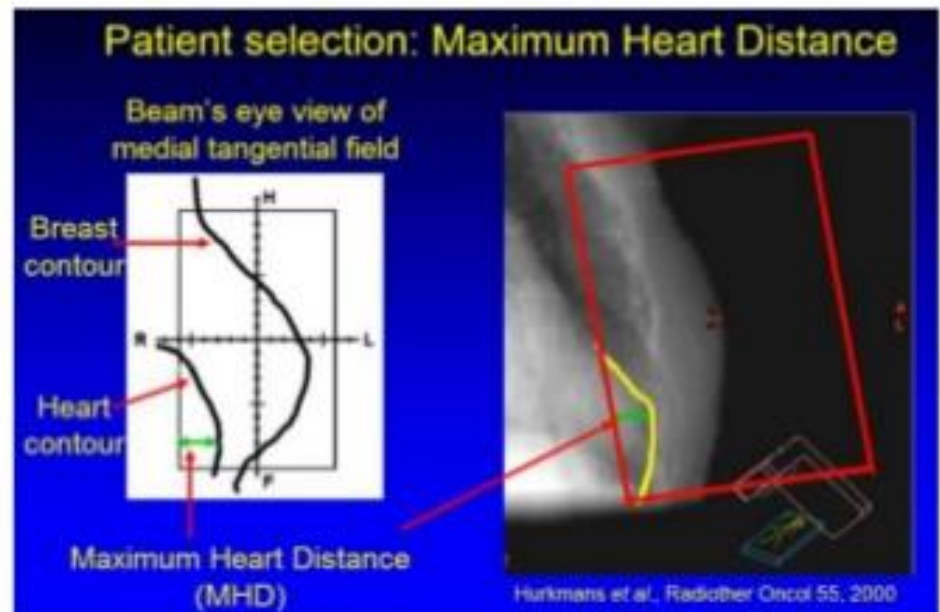

Doses To Heart & Lung By Tangential Fields

Central lung distance

- Best predictor of %age of ipsilateral lung vol. treated by tangential fields

CLD (cm)	% of lung irradiated
1.5 cm	6%
2.5 cm	16%
3.5 cm	26%

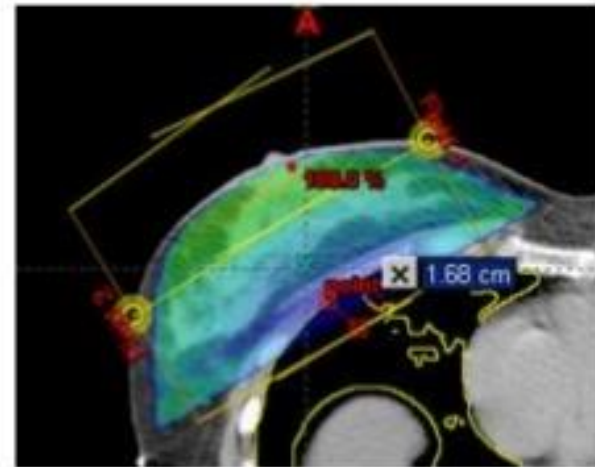

Usually up to 2 to 3 cm of underlying lung may be included in the tangential portals

Radiation pneumonitis risk <2% with CLD<3 cm.
Risk upto 10% with CLD 4-4.5 cm.

With Conventional 2D : cause

- Acute skin toxicity: moist desquamation in 30% to 50% of patients
- Erythema and edema of the irradiated breast
- Telangiaectasia and fibrosis of the skin
- Effect cosmetic result and QOL

Clin Oncol 2004; 16:12-16

Eur J Cancer 2008 ; 44: 2587-2599

Radiother Oncol 1994; 33: 106-112

IJROBP 2007 ; 68: 1375-1380

3D CONFORMAL RT

Standard opposed tangential fields with appropriate use of wedges to optimize dose homogeneity remains the most commonly employed method for delivery of whole breast irradiation

3DCRT may improve

- dose to target volume &
- reduction in dose to normal tissues & critical organs
- Better cosmetic results
- Less dose to heart and lung

IMRT

- With IMRT, the radiation beam can be broken up into hundreds of “beamlets,” each of which can be adjusted to a different degree of intensity. In some cases, because of its extreme focus, IMRT can safely allow a higher dose of radiation to be delivered to a tumor

Volumetric Modulated Arc Therapy (VMAT)

- VMAT is an advanced form of IMRT in which a single or multiple radiation beams sweep in arcs around the patient rather than remaining static. VMAT delivers a high-powered, targeted dose of radiation with minimal damage to surrounding tissue and critical anatomy, and because of its accuracy is often used for tumors that are adjacent to organs.

VMAT cuts treatment time significantly, which both lessens the amount of time patients must remain motionless

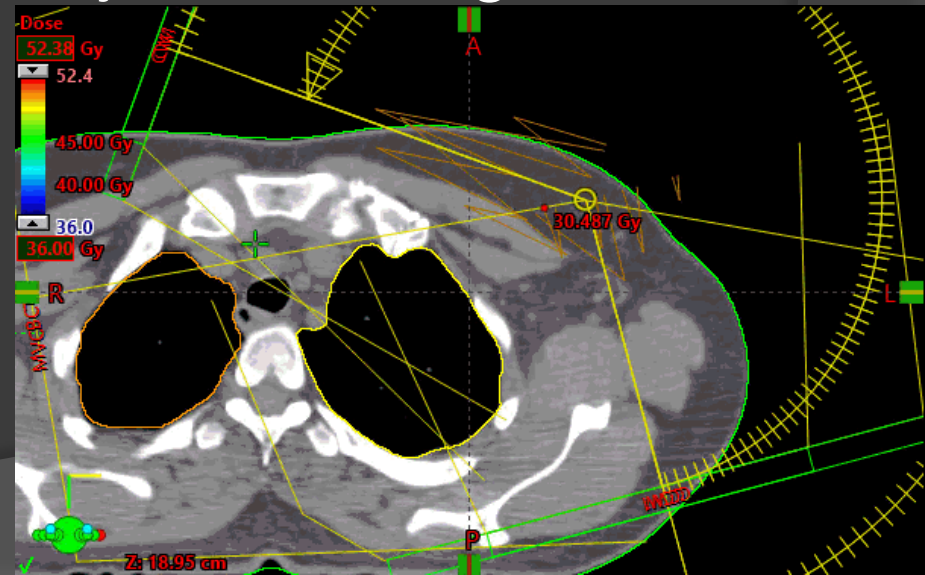

IMRT/VMAT

Advantages:

1. Better dose homogeneity for whole breast RT
2. Better coverage of tumor cavity
3. feasibility of SIB
4. Decrease dose to the critical organs
5. Left sided tumors -decrease heart dose

Disadvantages:

1. May increase the volume of tissue exposed to lower doses of radiation.
2. May increase the risk of second malignancies

- ◎ IMRT/VMAT advantages over 3DCRT:
 - Improved Conformity of dose to PTV
 - Lower dose to most OARs

- ◎ IMRT/VMAT disadvantages over 3DCRT:
 - Increase mean dose to heart and contralateral lung
 - Higher integral dose

CASE STUDY

- 40 years-old Malay lady/ No underlying medical history/No family history of malignancy
- Diagnosis : Left breast metastatic carcinoma with regional nodal, lung and possible liver mets
- Problem : Referring for palliative chemotherapy
- TNM : cT4bN1M1
- Stage : IV

13/9/2017

History of Presenting Illness:

- No medical co-morbid
- Known case of left breast carcinoma since 2014
- Refer for Breast conserving surgery, however decline and decided to see traditional treatment, however breast mass gradually increasing in size and started to ulcerate and bleed.
- Presented back to Hospital Kuala Pilah in August with a huge left breast mass measuring size of 14cm by 10cm in dimension with central ulceration, fungating in appearance and with areas of minute bleeding. Foul smelling from near

Had restaging done on 25/08/17 showed:

- mass 14cm x 11cm x 12.6cm in size with satellite nodule, regional LN involvement with lungs and possible liver mets
- Thus, patient was referred to us for further management ie palliative chemotherapy.

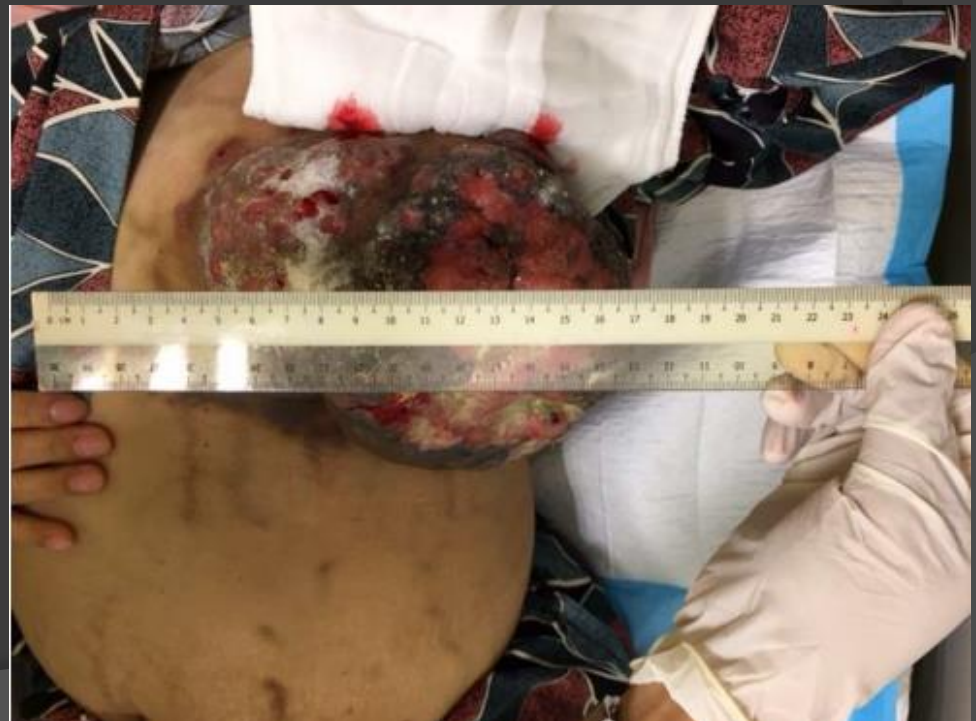

5/2/2018

*completed 3 cycles FEC in Hospital Kuala Pilah

Treatment Plan :

- ⦿ for consolidation RT to the Left Breast and left axilla 55Gy in 20#
- ⦿ RP and LFT normal (no other failure sx)

RT Tx plan (Request Order)

- ③ 3D Conformal
 - CT- SIM use breast board set-up
 - Use Wax bolus

Home Chart D and I Images RO Treat Help QCL Assessments Demographics Documents CWS Navigator CT Sim

Site Setup Definition

Rx Site: Lt Breast Dose: 0 cGy/5,500 cGy Fractions: 0/20 Approved:

Site Setup

Patient Orientation: Head In, Supine Machine: LINAC1 Created: MAM 15/2/2018
 Verification: Verify Tolerance: Site Setup Approved: Last Modified: MMZ 20/3/2018

Setup Planar Images/Couch Movement Volume Reference Data

Accessories

Device 1: Breast Board
 Device 2:
 Device 3:
 Device 4:

Geometrics/SSD

Gantry Settings

		Tolerance
Gantry (deg):	0.0	0.0
Field X (cm):	0.0	0.0
Field Y (cm):	0.0	0.0

Couch Settings

Vertical (cm):	0.0	0.00
Lateral (cm):	0.0	0.00
Longitudinal (cm):	0.0	0.00
Angle (deg):	0.0	0.0
Pedestal (deg):	0.0	0.0
Pitch (deg):	0.0	0.0
Roll (deg):	0.0	0.0

SSD

SSD (cm): 0.0

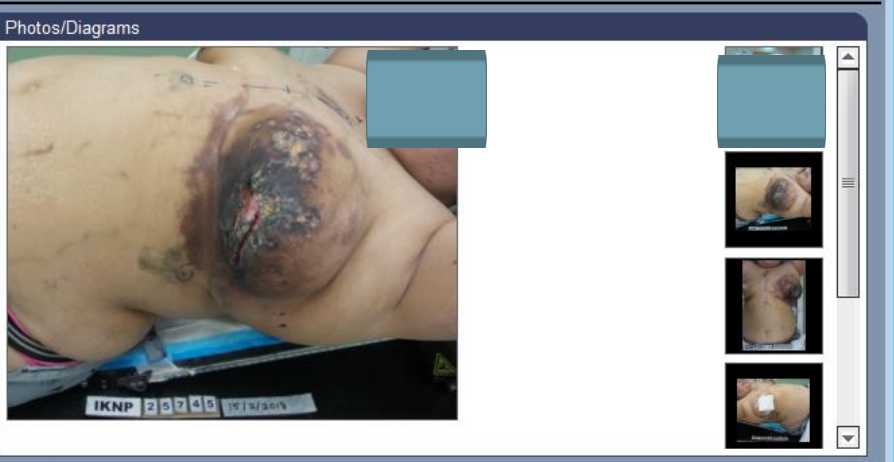

Setup Instructions

SETUP
 Head: Straight
 Ang: STRAIGHT, Pin: 5/20°
 Head Cup: REMOVED/ Bolus (15cm x 15cm) under head
 Hipstop: I

Origin at BB Scale: 32.2cm
 Lt/ Rt Wrist Placement: 3, Position: A/1/2
 Lt/ Rt Arm Support: A/4, Rotation: -10°
 LANDMARK
 ML: SSN match with XSN
 ML: 2.5cm from Lt COM (corner of mouth)

4 Tattoos (3 point @ Origin, 1 at ML)
 SUP Tattoo: 19cm from Origin Tattoo

* Origin at inferior border, Tx without dressing

Setup Offsets (Anatomy)

Prescribed (cm)	Localization (cm)	Total (cm)
0.0		Superior 0.0
0.0		Left 0.0
0.0		Anterior 0.0

Completed

Site Setup Definition Will Be Changed

CT Sim

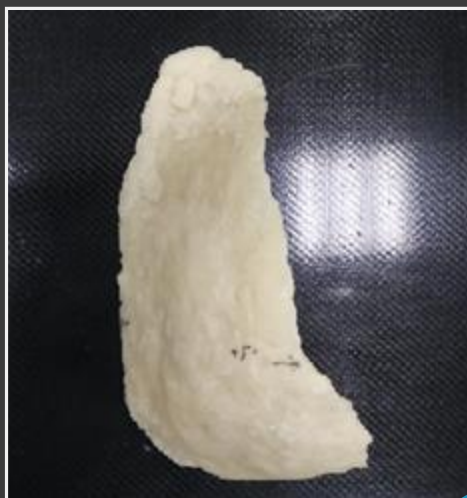

Wax Bolus

Air gap

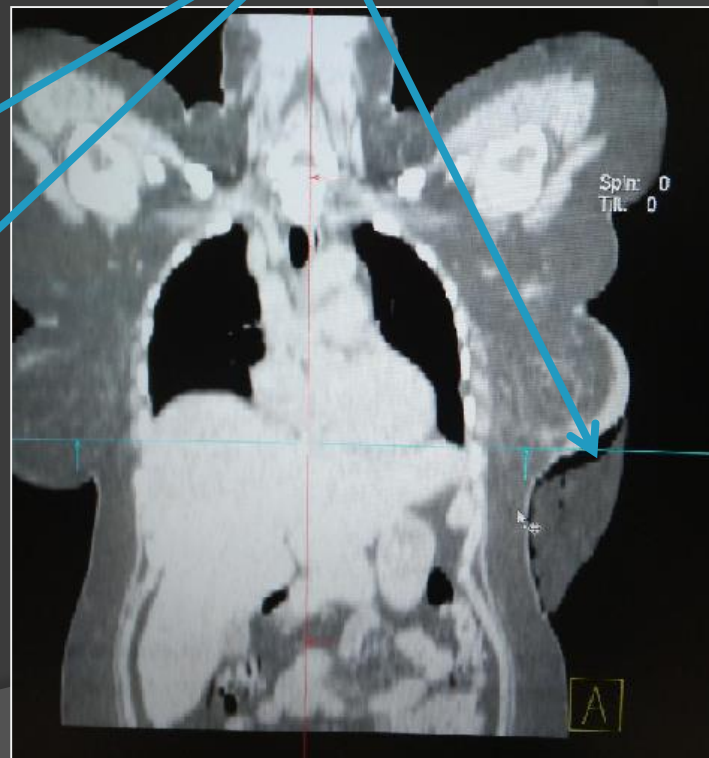

IMRT in Tomotherapy?

- Resim
- Use Wing board
- No bolus

- Compare to VMAT Plan...

IMRT vs VMAT prescription

Number of Fractions	Duration (sec)	Gantry Rotations	Gantry Period	Expected MU	Couch Travel (cm)	Couch Speed (cm/sec)	Planned Field Widths
20	906.7	40.8	22.2	12,898	22.0	0.02421	9.8

Prescription Information: [A]

Rx Site	Prescribe To:	Rx Dose (cGy)	Fractional Dose (cGy)	Number of Fractions
	Plan Isocenter	5500.0	275.0	20

Actual Dose(cGy): 5610.4
 Rescale: No user normalization applied
 Algorithm: Monte Carlo Photon
 Statistical Uncertainty (%) per Calculation: 1.00
 Delivery Mode: VMAT

Beam Information

Scan Reference Coordinates (cm): No Scan Reference Point has been selected

Seq.	Description	Treatment Unit	Modality	Energy	Gantry (deg)	Coll. (deg)	Couch (deg)	Isocenter X(cm) Y(cm) Z(cm)	# of Segs	MU/Fx
1	VMAT	ElektaAgility	Photon	6.0 MV	340.0/200.0	0.0	0.0	7.00 12.00 26.00	338	1825.35
Total:									338	1825.35

IMRT DVH

Dose-Volume Histogram - Standard Cumulative Mode Relative

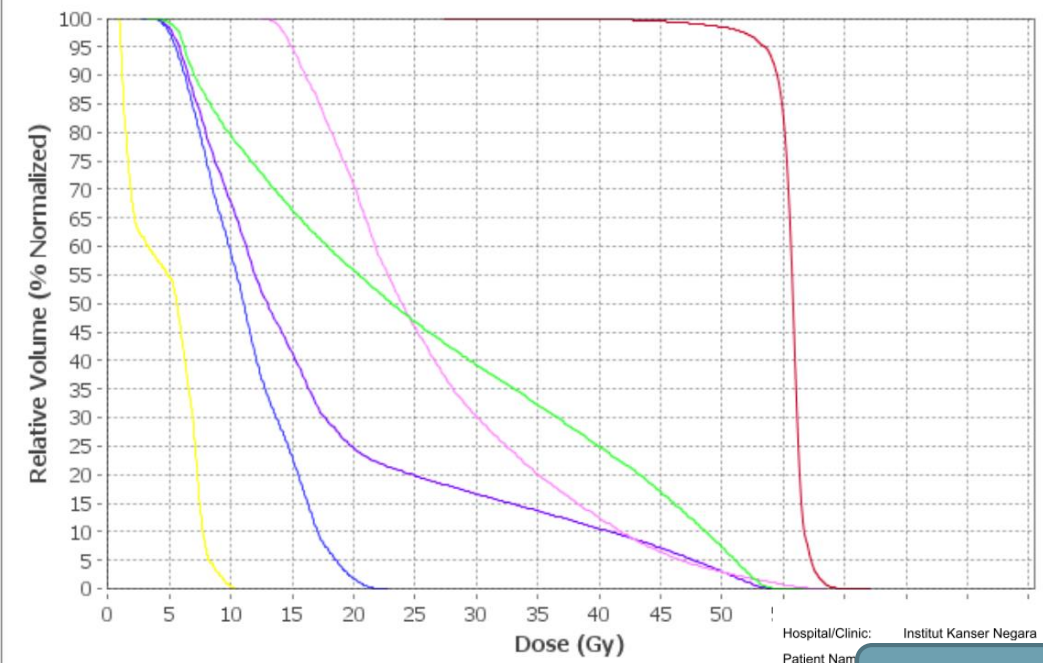

DVH Legend	
Green	LUNG_L
Blue	LUNG_R
Pink	HEART
Yellow	SCORD
Purple	comb_Lung
Red	Z_PTV crop skin(evaluate)

Hospital/Clinic: Institut Kanser Negara

Patient Name: [Redacted]

Patient ID: [Redacted]

Plan Name: [Redacted]

Description:

Comment:

DVH View

Doc Number:

Rx A: 01020180316.092333.001

Monaco 5.10.04

Save Plan Date/Time:

Plan modified since last Save

Print Date/Time:

Mar 20, 2018 08:10:30

Workstation ID:

Monaco1 10.10.46.8

VMAT DVH

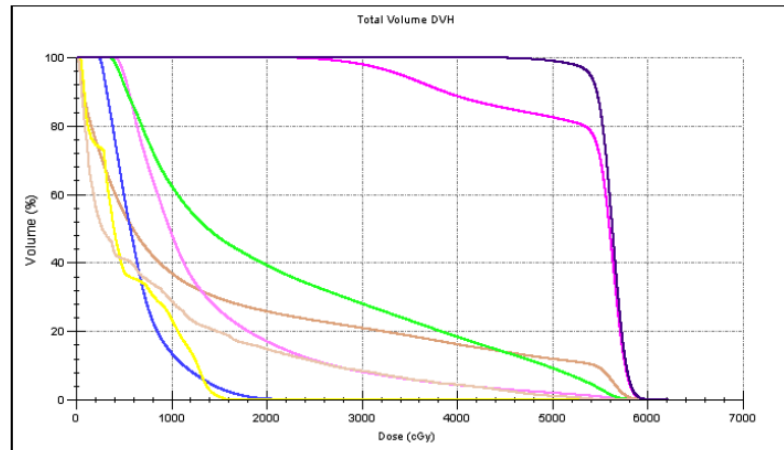

Color	Structure Name
Light Blue	SKIN
Green	LUNG_L
Blue	LUNG_R
Pink	HEART
Yellow	SCORD
Orange	1_PTV55
Brown	BODY
Purple	2_PTV55-air

IMRT vs VMAT

Plan Name: HM_Copy_24

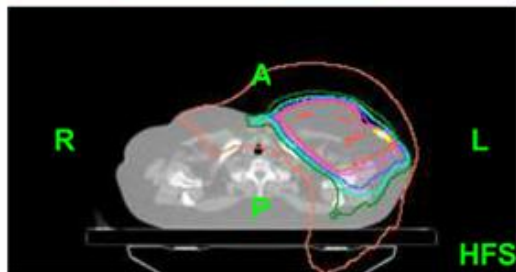

Slice 26 - Transverse

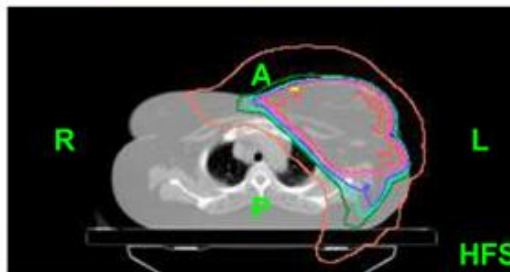

Slice 33 - Transverse

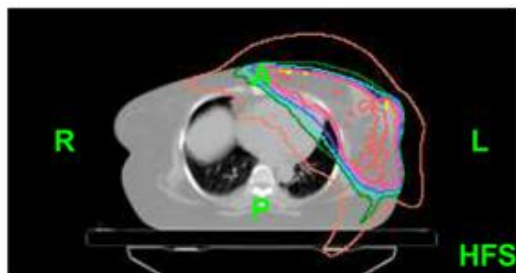

Slice 52 - Transverse



Slice 129 - Coronal

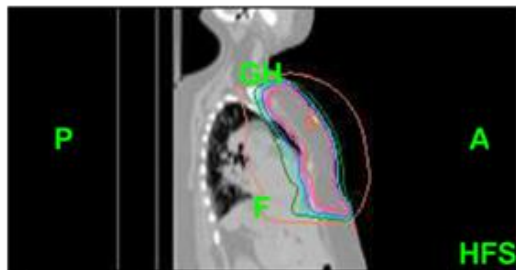

Slice 148 - Sagittal



Doc Number: Rx A: 01020180316.092333.001
 Save Plan Date/Time: Plan modified since last Save
 Print Date/Time: Mar 20, 2018 08:10:30
 Workstation ID: Monaco1 10.10.46.8

Description:
 Comment:
 SPV Passing Through Plan Isocenter

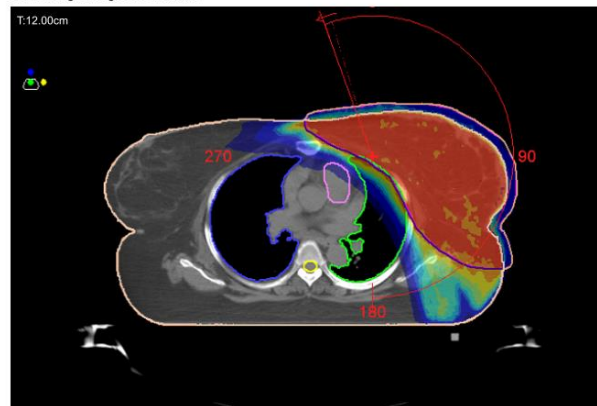

IMRT / VMAT Dose Summary

Target Planning	Aim	Tomo Planning	VMAT Planning
PTV 55 Gy	D _{98%}	92.5	94.5
	D _{95%}	97.1	98
	D _{50%}	101.4	102.4
	D _{2% <107}	105.1	106.5

OAR		Aim	Tomo Planning	VMAT Planning
Heart		V _{40< 30%}	29%	4.23%
		V _{30< 46%}		8.08%
Lung	Rt	V _{20< 30%}	1.4%	0.2%
	Lt	V _{20< 30%}	55%	39.2%
	Total	V _{20< 30%}	24%	16.85%
Spinal Cord		D _{max < 50Gy}	10.3%	16.2%
TREATMENT TIME			15 min 7 sec	4 min 20 sec

DISCUSSION

- ⦿ Limitation of 3D Conformal – to include whole skin on left breast.
- ⦿ Bolus controversion – uneven skin surface, wax bolus, low reproducibility, air gap
- ⦿ IMRT plan
 - use wing board
 - compared to VMAT plan- PTV and OAR
- ⦿ Currently undergoing VMAT tx-
 - daily IGRT
 - Challenges

DISCUSSION

- ◎ IMRT/ VMAT: Solution
 - Expand PTV & Optimize Coverage of entire PTV
 - Portion of PTV in air > add virtual tissue / manually open certain imrt segments to take care of skin flash
- ◎ Interest in IMRT/ VMAT
 - Left Ca Breast
 - Spare myocardium from high dose region
 - Improve PTV coverage

CONCLUSION: HOW RELEVANT VMAT IS FOR BREAST RT?



Conclusion

- The three types of plans can meet the clinical dosimetry demands of postoperative radiotherapy for breast cancer. The target of IMRT and VMAT plans has a better conformity, and the VMAT plan takes the advantages of less MU and treatment time.

CONCLUSION

The advantages of VMAT are used for reducing the risk of late radiation-induced toxicity related to low-to –moderate doses in critical organs. VMAT is therefore considered the best treatment option for breast cancer. (D. Adam *et al*)

THANK YOU